



Project Management Institute
Adelaide, South Australia



of project management services to our Members and the South Australian community with splendid support from:



Traffic • Parking • Transport



KEY SPONSORS & SUPPORTERS



**Project
Management
Institute®**
Adelaide, South Australia



PMI ADELAIDE CHAPTER 20th Anniversary Celebration

2003 - 2023



”

I grew up near Happy Valley reservoir and now enjoy walking, biking and kayaking there. Looking forward to MCing this event and finding out how it all came to be possible.

“

Lachlan Mollison
CEO of PMI Adelaide South Australia



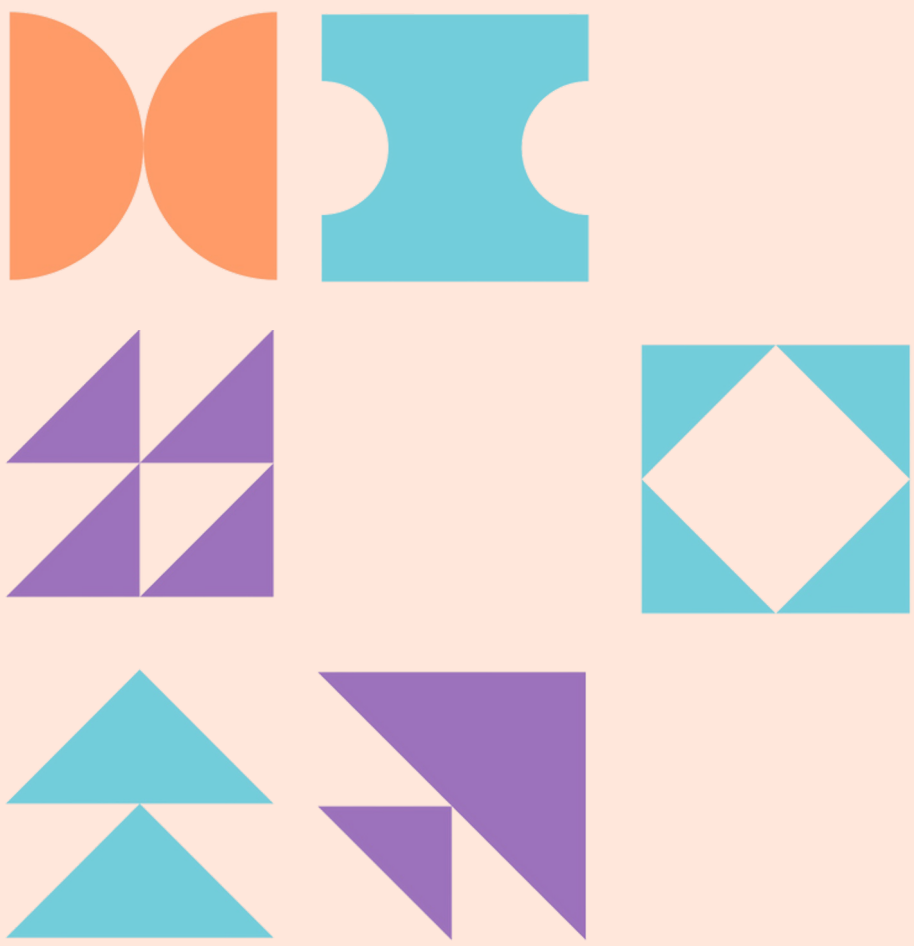

Welcome from PMI Adelaide



**Project
Management
Institute®**
Adelaide, South Australia

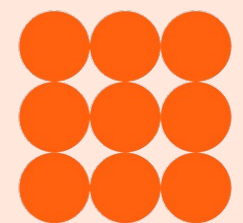

ACKNOWLEDGMENT OF THE LAND

We would like to acknowledge the **Kaurna People** of whose land we meet on today.

We also pay respects to their Elders past and present and extend that respect to other **Aboriginal and Torrens Strait Islander** people, if present, here today

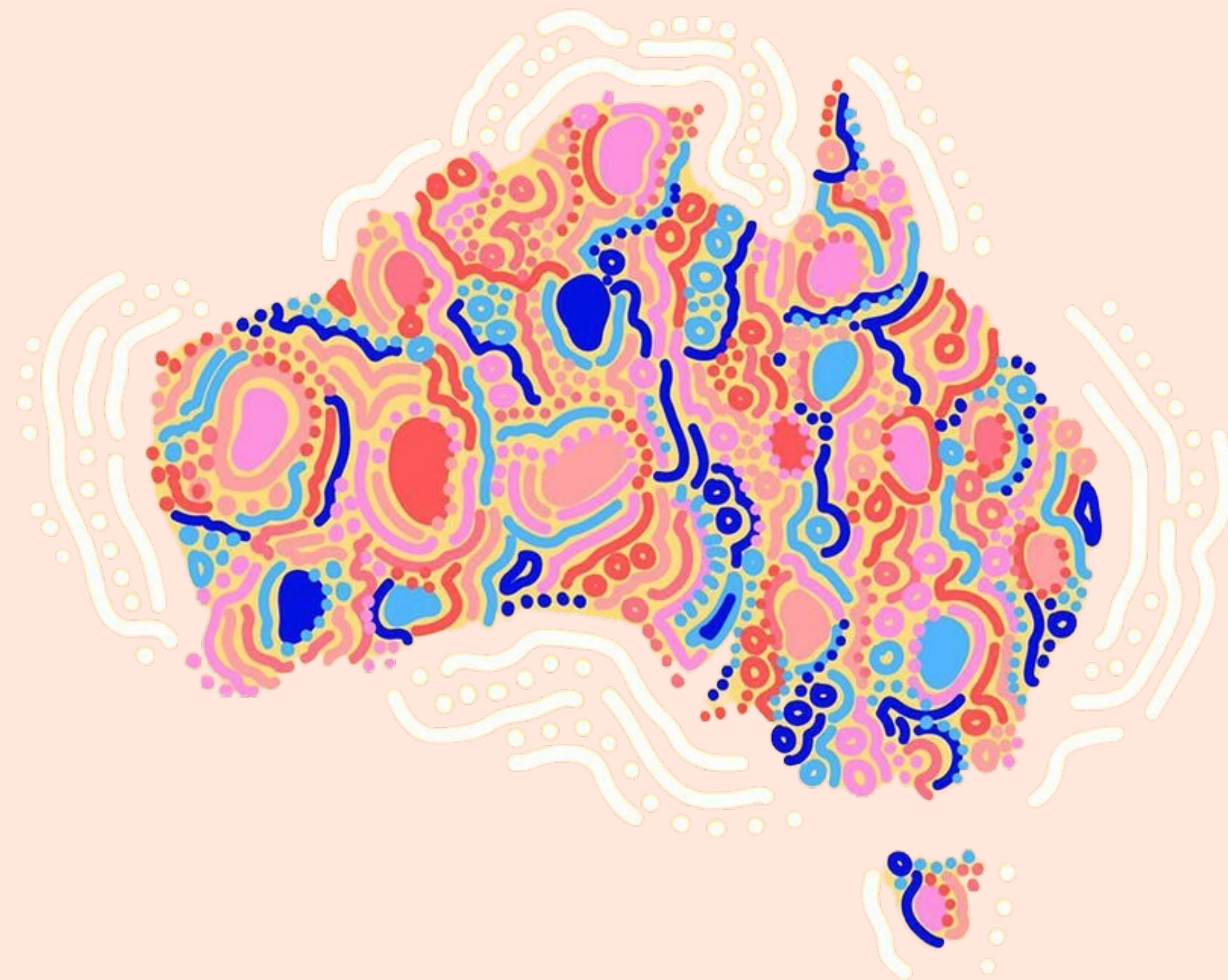

AGENDA

Welcome from PMI Adelaide	18:00 - 18:05
Welcome from PMI Global	18:05 - 18:25
Message from PMI Asia Pacific	18:25 - 18:30
PMI Adelaide 20-Year Journey	18:30 - 18:50
Break	18:50 - 19:05
Message from Sponsors	19:05 - 19:10
Message from current President	19:10 - 19:20
Door Prizes	19:20 - 19:25
Closing	19:25 - 19:30
Extended Networking	19:30 - 21:00

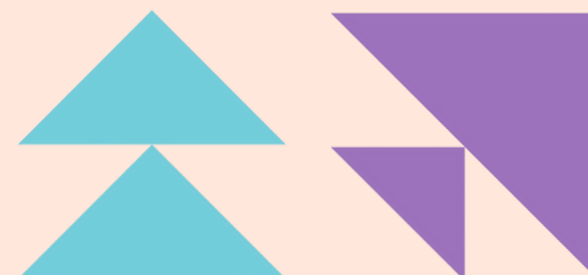
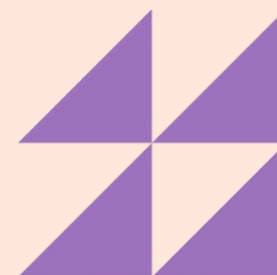
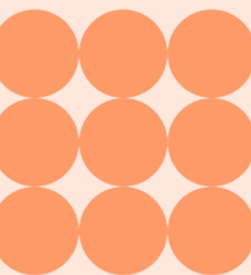
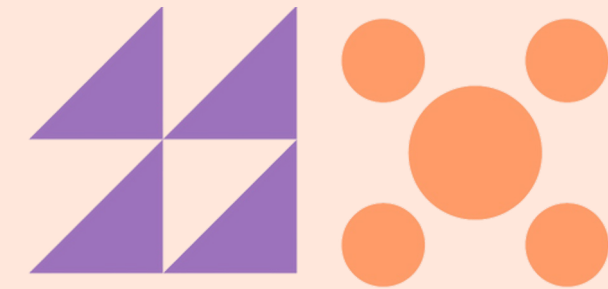
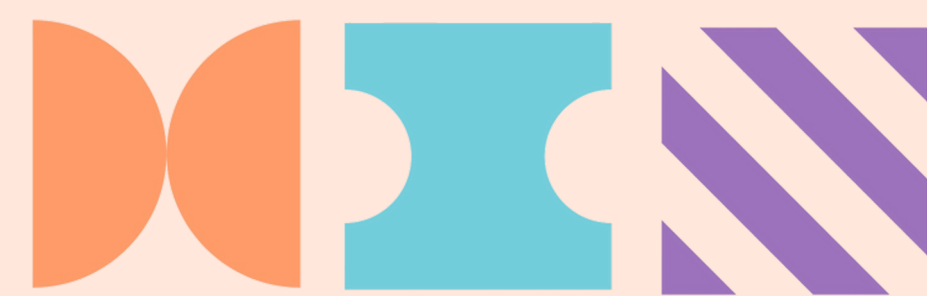



”

Our world is changing at an incredible rate and that means that organisations and their leaders need to learn and grow to keep pace.

I am grateful be part of the Project Management Institute’s Board of Directors, and together with other passionate volunteers, to lead and develop the future of PMI and our project management profession.

“

Galen Townson
PMI Board of Directors



**Project
Management
Institute.**
Adelaide, South Australia

Celebrating 20 years of PM community & project success

Galen Townson
PMI Board of Directors

30 November 2023



Welcome to the world largest community of project management professionals!



Connect

1.5M+

ACTIVE CERTIFICATION
HOLDERS

698,000+

MEMBERS

303

CHAPTERS
+4 POTENTIAL CHAPTERS

10,000+

VOLUNTEERS

750+

STAFF MEMBERS

220

COUNTRIES / TERRITORIES



2023 PMI Board of Directors



“

It may be that the most lasting legacy of Apollo was human: an improved understanding of how to plan, coordinate and monitor the myriad technical activities that were the building blocks of Apollo.”

—Roger D. Launius, former chief historian at NASA

PMI BY THE NUMBERS 1969 to 1979

1969

Year PMI was founded

US\$15
Original PMI dues

1,900 Members
by the end
of 1978

5 Founders



In the Beginning

The first PMI leaders volunteered their time because they believed in the need to share project planning and scheduling practices. In fact, the organization was almost named The American Planning and Scheduling Society. But the founders realized it was bigger than that—it was about project management.



A TIMELINE
OF EVENTS

1969

- The first artificial heart is implanted
- Oil is discovered in the North Sea
- Unix is invented
- The first Boeing 747 flight

• PMI is founded
• PMI holds its first Seminars & Symposium, "Advanced Project Management Concepts," in Atlanta, Georgia, USA

Volunteer-led by project professionals



<insert pic of your
dining or study here>

PMI chapters growth globally in the 2000s

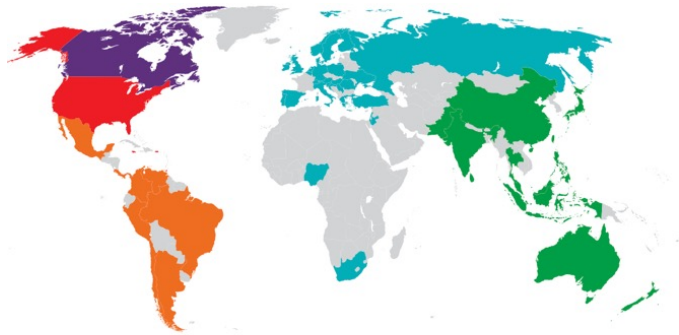

NORTH AMERICA

Canada

- Canada's Technology Triangle (Ontario)
- Durham Highlands (Ontario)
- Lakeshore, Ontario
- New Brunswick
- Newfoundland and Labrador
- North Saskatchewan

Jamaica

Trinidad and Tobago

- Southern Caribbean

United States

- South Alabama

- La Crosse/Rochester (Minnesota)
- Mid-Missouri
- Mid-Nebraska
- New Hampshire
- Long Island, New York
- Westchester, New York
- Western Lake Erie (Ohio)
- Oklahoma City
- Erie, Pennsylvania
- Ocean State (Rhode Island)
- Charleston, South Carolina
- Sioux Empire, South Dakota
- Chattanooga (Tennessee)
- Memphis, Tennessee

- Joinville, Santa Catarina
- Minas Gerais
- Parana
- Recife, Pernambuco
- Rio de Janeiro
- Rio Grande do Sul

Costa Rica

Mexico

- Jalisco
- Puebla

Panama

Peru

- Lima

Uruguay

- Montevideo

EMEA

Austria

Croatia

- Zagreb

Denmark

Romania

Serbia

Slovenia

Spain

- Barcelona
- Madrid
- Valencia

Switzerland

Ukraine

- Kyiv

ASIA PACIFIC

Australia

- Adelaide, South Australia

- Canberra

- Queensland

- Western Australia

China

- Beijing (representative office)

India

- Bangalore

PMI 2003-

2002

- PMBOK 2e translated to Chinese
- Certified Associate **CAPM**
- PMI awards **50,000th PMP**

2003

- Organizational Project Management Maturity Model **OPM3**
- **EMEA** Service Centre Brussels
- PMBOK Construction Extension 2003

2004

- PMBOK 3e 2004

2005

- **Asia Pacific** Service Centre SG
- First **Global Congress AP** Singapore
- First **DPM** awarded to Lynda Bourne

2006

- Program Management **PgMP**
- **Pulse of the Profession** debuts

2010

- **Australasia** and **China** offices open
- **Global Executive Council** launched

2011

- Agile Certified Practitioner **PMI-ACP**

2014

- Business Analysis **PMI-PBA**
- Portfolio Management **PfMP**
- **Dubai, Singapore, Shanghai** open
- Organizational Project Management and Navigating Complexity guides
- Talent Management TL series

2015

- GAC accredits i100th degree program
- US (**PMIAA**) Program Management Improvement Accountability Act
- Value PPM strategic alignment TL

2017

- **PMBOK Guide 6e** and **Agile Practice Guide** created with Agile Alliance
- Gap between strategy design and delivery by Brightline with BCG
- Greater agility TL series

2019

- **PMI 50th anniversary**
- **PMI joins UN Global Compact SDGs**

2021

- **PMBOK Guide 7e** principles-based

OUR HISTORY AND HERITAGE

A history of dramatic growth in the last 20 years, with 97% of PMP certifications granted in that time.

We are an organization built serving our community and helping develop and give back to the profession.

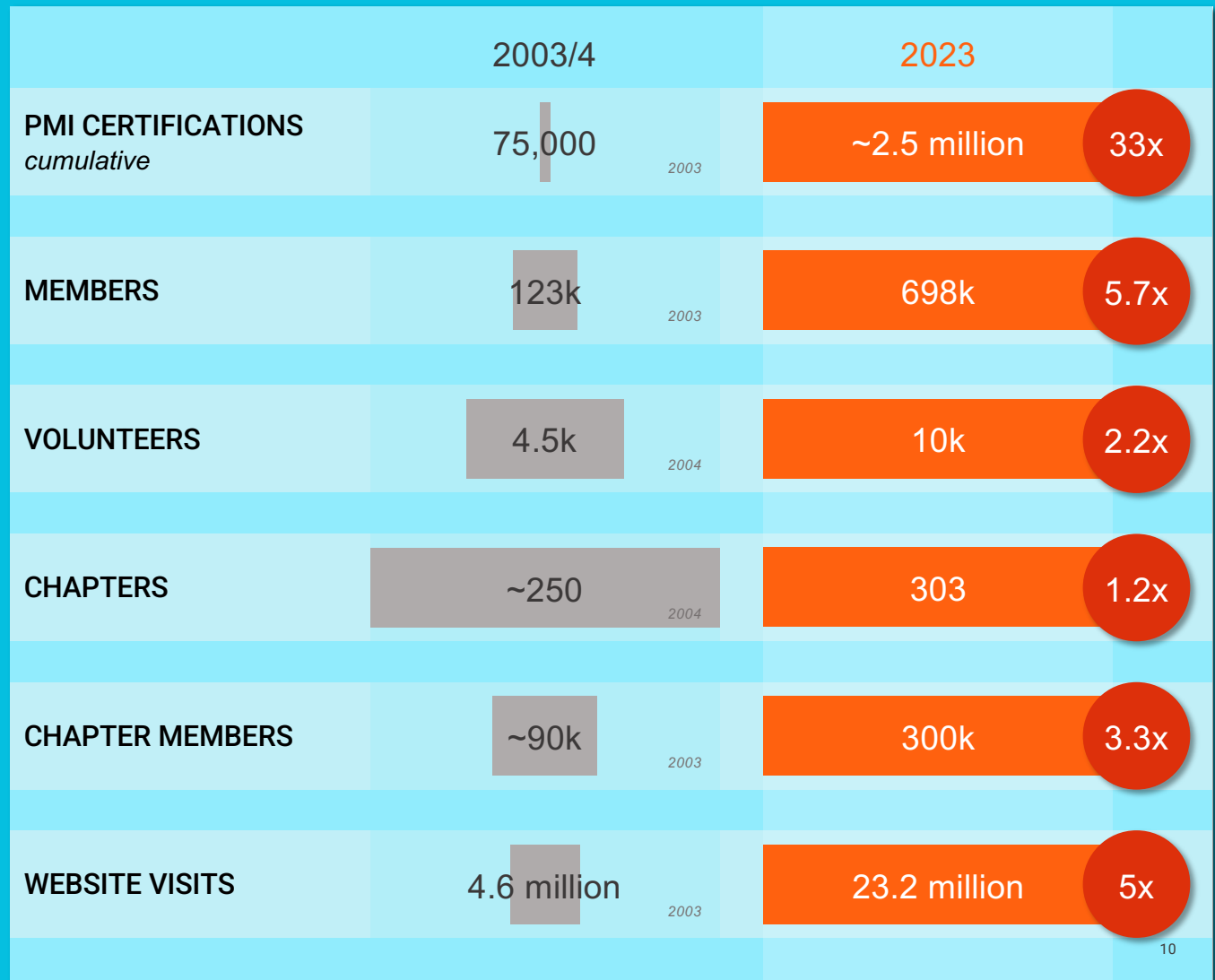

Global Accreditation Center 2003-2023

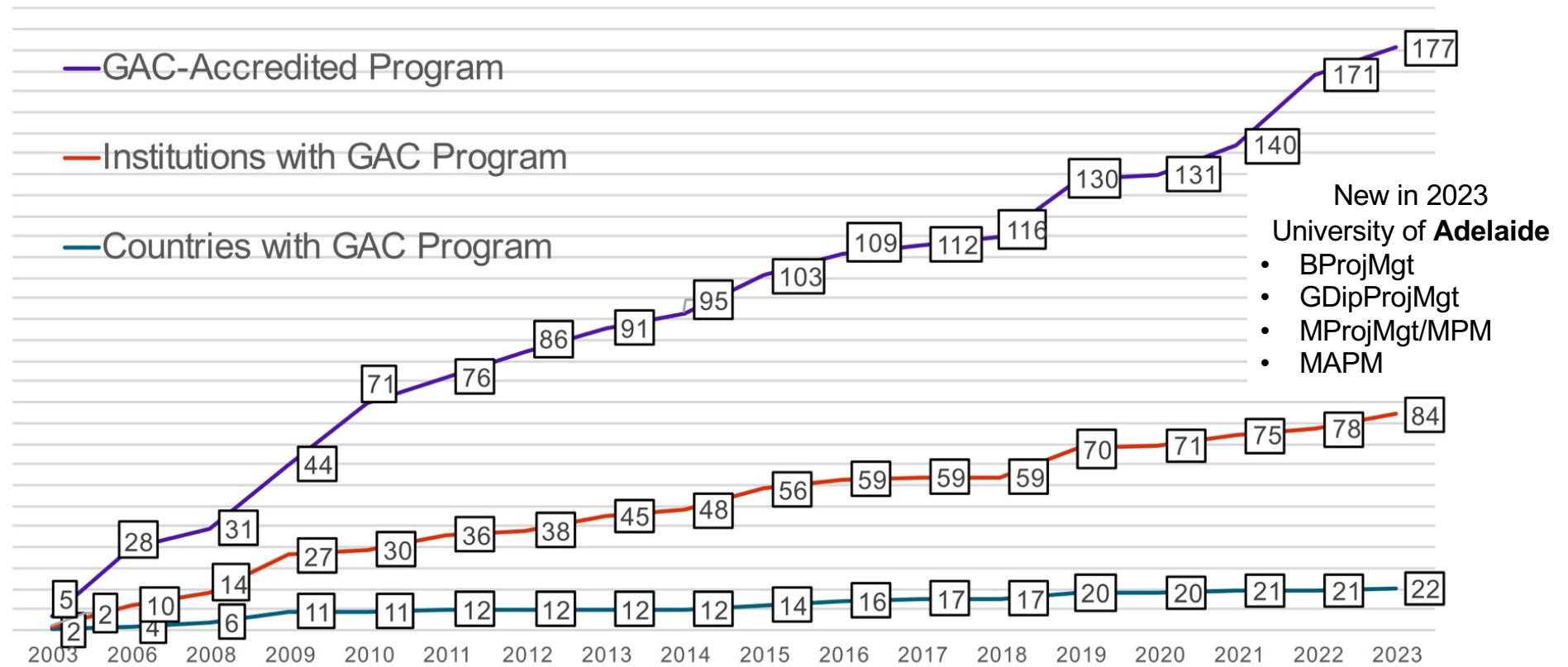

PMI continued to expand offerings and partnerships over the years

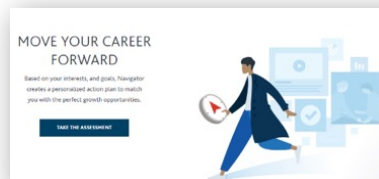
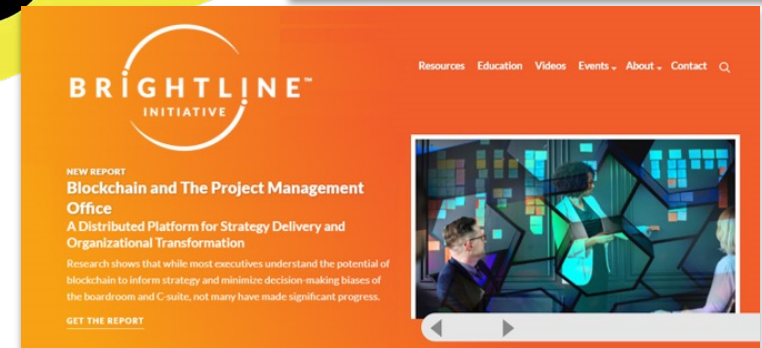
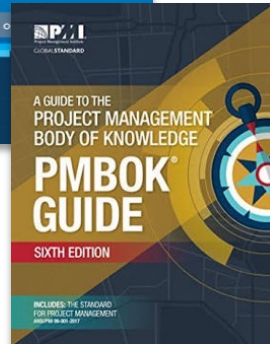
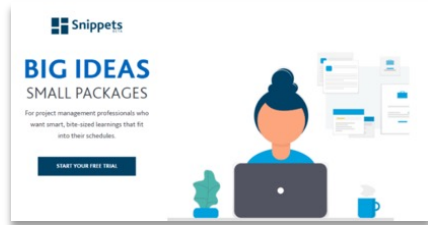

PMI Australia Conference Adelaide 2016



PMI PMIX AI

We're not competing with AI.

We're learning to embrace it,
together.



© Project Management Institute, Inc. All rights reserved. No copying or other use is permitted without the expressed permission of PMI.



Introducing GPTs

You can now create custom versions of ChatGPT that combine instructions, extra knowledge, and any combination of skills.

ed on the
redients you



Creative Writing Coach

I'm excited to read your work and give you feedback to improve your skills.



Laundry Buddy

Ask me anything about stains, settings, sorting and everything laundry.

Game Time

I can quickly explain board games or card games to players of any skill level. Let the games begin!



Tech Advisor

From setting up a printer to troubleshooting a device, I'm here to help you step-by-step.



r kids with
sher on
ere for you.



Sticker Whiz

I'll help turn your wildest dreams into die-cut stickers, shipped to your door.



The Negotiator

I'll help you advocate for yourself and get better outcomes. Become a great negotiator.

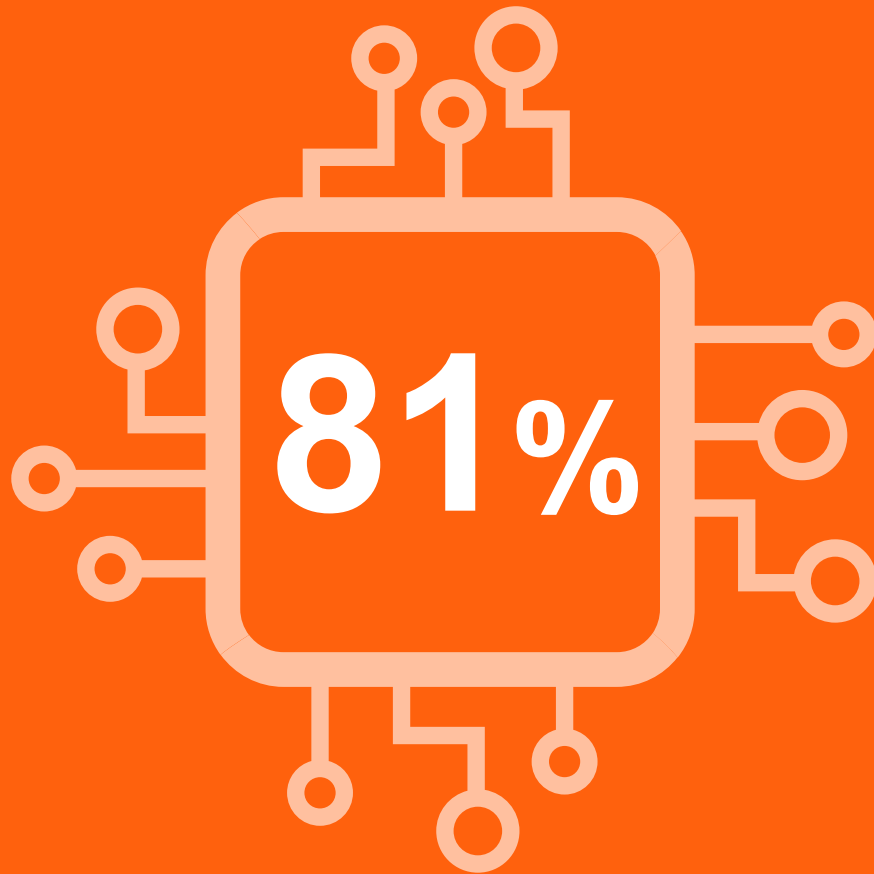

of project professionals
report their organizations
are being impacted by
AI technologies

Top technologies increasing productivity:

- Robotic process automation
- Reinforcement learning
- Machine learning

Top technologies increasing quality:

- Anti-bias solutions
- Expert systems
- Knowledge-based systems



The background of the slide is a deep blue with a bokeh effect, featuring numerous out-of-focus light spots in various shades of blue and white, creating a sense of depth and movement. The text is centered horizontally and vertically.

Generative AI for Project Managers

Create a Persuasive Business Case

PROMPT:

Trinidad Foods wants to introduce a new loyalty program to increase customer retention and sales. The program will cost \$50K to implement but is projected to increase revenue by 10% in the first year. This means the store will generate an additional \$100K in revenue, yielding a net profit of \$50K. The ROI for the loyalty program investment is 100%.

Compose a business case to the decision maker that is clear and concise and uses a persuasive and personal tone. Highlight in bold any important information.



Subject: Elevating Customer Loyalty and Profitability: Introducing Trinidad Foods' New Loyalty Program



Dear [Decision Maker],

I hope this message finds you well. As the [Your Title/Position] of Trinidad Foods, I am delighted to present a compelling business case for the introduction of our innovative **loyalty program**. This strategic initiative promises to bolster customer retention, drive sales, and significantly increase revenue and profitability for our esteemed organization.

****1. Unlocking the Power of Loyalty:**

At Trinidad Foods, we believe that customer loyalty is the heart of our business. Our new loyalty program is designed to cultivate strong and lasting relationships with our valued customers. By appreciating and rewarding their loyalty, we aim to create an emotional bond that keeps them coming back to our store for their shopping needs.

****2. Investment and Projected ROI:**

To bring this transformative loyalty program to life, we propose an investment of **\$50,000**. Our thorough market analysis and financial projections indicate that this program will boost revenue by an impressive **10%** in its first year. This translates to an additional **\$100,000** in revenue, leading to a substantial net profit of **\$50,000**. With a **100%** ROI, this program emerges as a highly lucrative and low-risk investment.

****3. Win-Win for Customers and Trinidad Foods:**

Our loyalty program is a win-win proposition for both our customers and Trinidad Foods. Customers will enjoy a host of exclusive benefits, including personalized discounts, special offers, and early access to promotions. By enriching their shopping experience, we expect increased customer satisfaction and engagement. For Trinidad Foods, this translates:

Regenerate



Create a Project Charter

PROMPT:

A 10,000 square meter commercial building in Accra, Ghana is proposed to meet the growing demand for commercial space. It must comply with building codes, meet modern business needs, and stay within a \$20M budget and 24-month timeline. Include plans for design and construction, procurement, quality checks, and building code compliance. A project manager leads 20 team members. Key stakeholders include the client, government authorities, and the general public. Create a detailed project charter.



Project Charter: Modern Commercial Building in Accra, Ghana



1. Introduction:

This project charter outlines the plan for the development of a state-of-the-art commercial building in Accra, Ghana. The proposed building will cover an area of 10,000 square meters and will address the increasing demand for modern commercial spaces in the area. The project aims to adhere to building codes, cater to contemporary business needs, and be completed within the specified budget of \$20 million and a timeline of 24 months. The successful execution of this project is crucial in meeting the requirements of the client, government authorities, and the general public.

2. Project Objectives:

- Design and construct a modern commercial building covering an area of 10,000 square meters.
- Comply with all relevant building codes and regulations set forth by the local authorities.
- Meet the needs and preferences of modern businesses and potential tenants.
- Manage and control costs effectively to stay within the allocated budget of \$20 million.
- Complete the entire project, including design, construction, and quality checks, within the timeline of 24 months.
- Ensure that the final building aligns with safety, security, and environmental standards.
- Foster effective communication and collaboration among the project team, stakeholders, and key decision-makers.
- Minimize potential risks and uncertainties through proactive risk management strategies.

3. Key Stakeholders:

- Client: The primary entity requesting the project and funding its execution.
- Government Authorities: The local regulatory bodies responsible for enforcing building

Regenerate



Other Project Deliverables with ChatGPT

Problem-solving techniques	Briefing Note	Knowledge Management	Requirements Traceability Matrix	Meeting Minutes & Action Items
Innovation & Idea Generation	Resource Allocation Plan	Quality Assurance	Earned Value Management	Task Prioritization
Competitive Analysis	Stakeholder Management Plan	Feasibility	Power/Interest Grid	Change Request
Project Summarization	Project Management Plan	Training Plan	Critical Path	Acceptance Form
Project Decision-making	Procurement and Contract Management	Project Closure	Project Schedule	Registers
Business Case	Budget and Financial	Disaster Recovery/Contingency Plan	Cause and Effect Diagram	Post Implementation
Project Charter	Forecasting	Vendor Management	User Stories	Deployment
SOW	Communication Plan	Project Audit & Guidelines	Agile Personas	
RFP, RFI, RFQ	Change Management	Status & Progress	Risk Analysis	



Embed strategic thinking

Improved collaboration

Faster problem-solving

Improved communication



Project planning

Time and cost management

Risk management

Writing and reading assistance

Scenario analysis

Insights generation and innovation

Assessment of business implications

Systems thinking decisions

Strategies to Adopt GenAI in Project Work

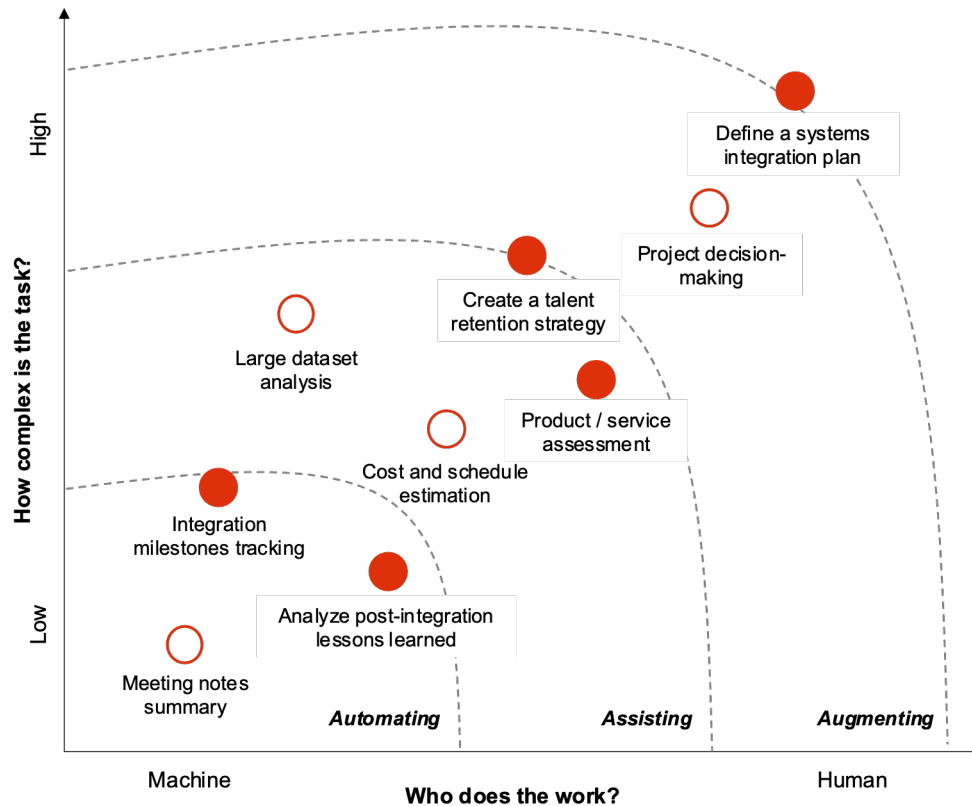

Automation

GenAI can *automate* tasks that are low complexity and require little human intervention in their final output.

Assistance

At the *assisting* level, project professionals can leverage GenAI tools to complement their analysis, get first drafts for review by experts, and iteratively build the expected output for a particular task.

Augmentation

The most complex level is *augmenting*, where project professionals can enhance existing capabilities and learn new skills to perform more complex and strategic tasks.

PM Project Infinity

- draft a 1-hour interactive...
- draft a 2 page 1-hour training...
- as a pmo analyst, draft option...
- What is the difference betwe...
- What is Project Management?

Provide Feedback

Co-Build with PMI

Galen Townson

Explore Project Management

- Project Management**
Help me learn the basics of project management
- Risk Management**
Help me understand why Risk management is important
- Program Management**
What is the difference between Program and Project management
- Work Breakdown Structure**
Explain the concept of WBS?

Ask me about project management

Project Infinity is in its pilot phase, with continual refinements and enhancements in progress.

Need a little help?
25

Future of Project Management:

An optimal blend of AI and human creativity and ingenuity

- Groundbreaking Research & Insights
- Free AI Online Course
- Articles and content resources
- PMI Digital Community





Human Future with AI

According to ChatGPT,
“Einstein would have seen
generative AI as a creative
partner that students must be
taught to use wisely and
responsibly” ~ChatGPT



Empowering people
to make ideas a reality.

Galen Townson
PMI Board of Directors
[linkedin.com/in/galent](https://www.linkedin.com/in/galent)





**Project
Management
Institute.**
Adelaide, South Australia

20 YEARS



YeYoon K.

Regional Head of Community

PMI Asia Pacific





Project
Management
Institute®
Adelaide, South Australia

20 YEARS



Xing Ying Lee
Chapter Operations Analyst
PMI Asia Pacific



**Project
Management
Institute®**
Adelaide, South Australia

20 YEARS



SoHyun Kang
Regional Managing Director
PMI Asia Pacific



**Project
Management
Institute®**
Adelaide, South Australia



PMI ADELAIDE CHAPTER
Journey over 20
years
2003 - 2023





PMI ADELAIDE CHAPTER JOURNEY OVER 20 YEARS

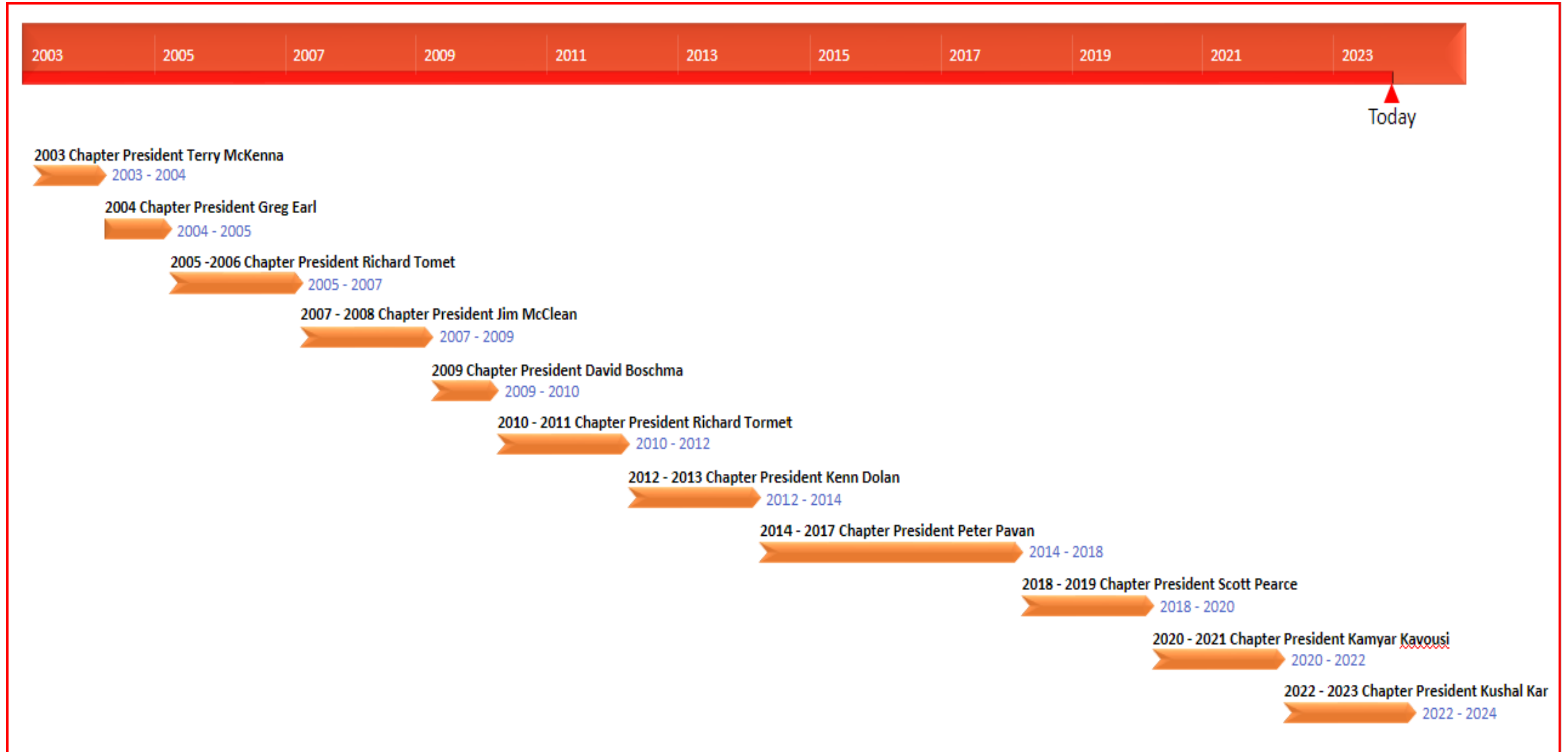

GREG
EARL



KENN
DOLAN

IN MEMORIAL



WITH DEEP RESPECT AND GRATITUDE, WE REMEMBER AND PAY TRIBUTE TO THE VISIONARY LEADERS WHO HAVE SERVED AS PRESIDENTS OF PMI (PROJECT MANAGEMENT INSTITUTE). THEIR UNWAVERING DEDICATION, STRATEGIC FORESIGHT, AND TIRELESS COMMITMENT HAVE SHAPED OUR ORGANIZATION AND PROPELLED IT TO NEW HEIGHTS.

PMI ADELAIDE CHAPTER JOURNEY OVER 20 YEARS

ACHIVEMENT 1

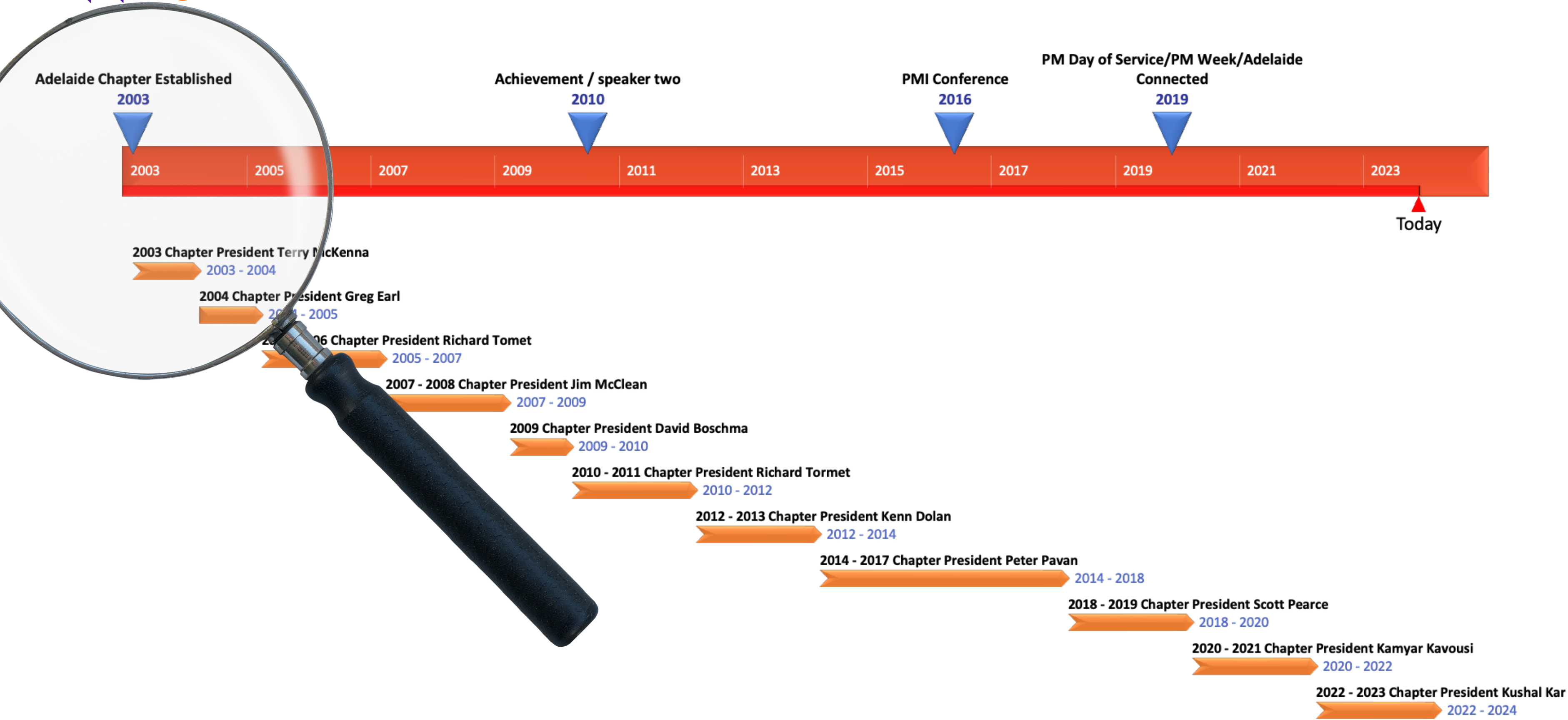

”

Over the years, the Chapter, like the profession itself, has acknowledged and welcomed the expanding diversity of project management practitioners, by whichever aspect that might be measured.

“

Terry McKenna
President (2003–2004)
PMI Adelaide South Australia



PMI ADELAIDE JOURNEY



Building professionalism in project management.™

Project Management Institute Headquarters

Four Campus Boulevard, Newtown Square, PA 19073-3299 USA
TEL: +610-356-4600 FAX: +610-356-4647
E-mail: pmihq@pmi.org Internet: www.pmi.org

14 May, 2001

Mr. Terence M. McKenna
5 Frick Ave
Firle, 5070
AUSTRALIA

Dear Terence,

Congratulations! We have processed your Letter of Intent and are beginning the process of making your Chapter a new PMI Potential Chapter. We will now add your Chapter to our list of Potential Chapters and you will appear on the PMI web site located at www.pmi.org, as well as in *PMI Today* (PMI's monthly newspaper).

Enclosed you will find some new materials which should help with the continuance of your Chapter formation. If I can help you with anything else, please contact me by phone at 610-356-4600 ext. 1121 or by e-mail at componentrep@pmi.org.

Sincerely,

Mark C. Lassiter
Worldwide Component Affair Representative

Enclosure

Execution

The Component shall be named as follows:

Project Management Institute, Adelaide, South Australia Chapter Incorporated

This Charter Agreement is entered into by the named parties representing the Component and PMI and shall be effective as of the last date signed by a named party:

(Signature)

TERENCE MCKENNA
(Component President/Chair)

4th March 2003
(Date)

(Signature)

Gregory Salestrero
(Chief Executive Officer)

10 February 2003
(Date)

Press Release

2nd August 2002

Launch of the Project Management Institute, Adelaide, South Australia Chapter

The Project Management Institute (PMI®) will gain a formal presence in South Australia with the official launch of the Adelaide, South Australia Chapter, positioning it to the forefront of the project management agenda in the State.

The launch, at the **Hilton Hotel, Victoria Square**, on **Wednesday, 14th August from 6 – 7:30PM**, will feature keynote addresses by:

- **Mr. Horden Wiltshire** Director, Projects & Operations, m.Net Corporation: "Management of Collaborative Projects"
- **Mr. Graham Oliver** President, PMI Sydney: "Cooperation and Collaboration of the PM Professional Organisations"

Tickets to the launch are \$15, payable at the event.

Since 1969, PMI (<http://www.pmi.org>) has been dedicated to advancing the state-of-the-art in the management of projects. Headquartered in Pennsylvania, USA, PMI is the leading global non-profit professional association in the area of project management, with 90,000 members in 125 countries. Chapters across Australia have a combined membership in excess of 1,200.

The Adelaide Chapter will be the focal point for PMI members to access the Institute's resources and realise the benefits that a local chapter can bring.

The Chapter has been established in response to the level of interest expressed by project management practitioners, and sets out to achieve the following objectives:

- To encourage and facilitate education, certification, and professionalism in project management;
- To provide a forum for discussion and examination of problems, solutions, applications, and ideas related to the management of projects and to foster communication between government, education and private sectors, regarding project management; and
- To disseminate within the primary area of operation of the Chapter information regarding developments in project management.

Achievement of these objectives will be based upon a broad program of member events, further details of which will be announced at the launch.

- END -

Address

Project Management Institute, Adelaide, South Australia Chapter Inc.
P.O. Box 8312, Station Arcade, SA 5000.

Contacts

Terry McKenna (President)
terry.mckenna@eds.com
Ph: 0413 458 566

Greg Earl (Vice-President)
gearl@au1.ibm.com
Ph: 0411 127 447

PMI Adelaide gratefully acknowledges the support of following:



PMI ADELAIDE CHAPTER JOURNEY OVER 20 YEARS

ACHIVEMENT 2

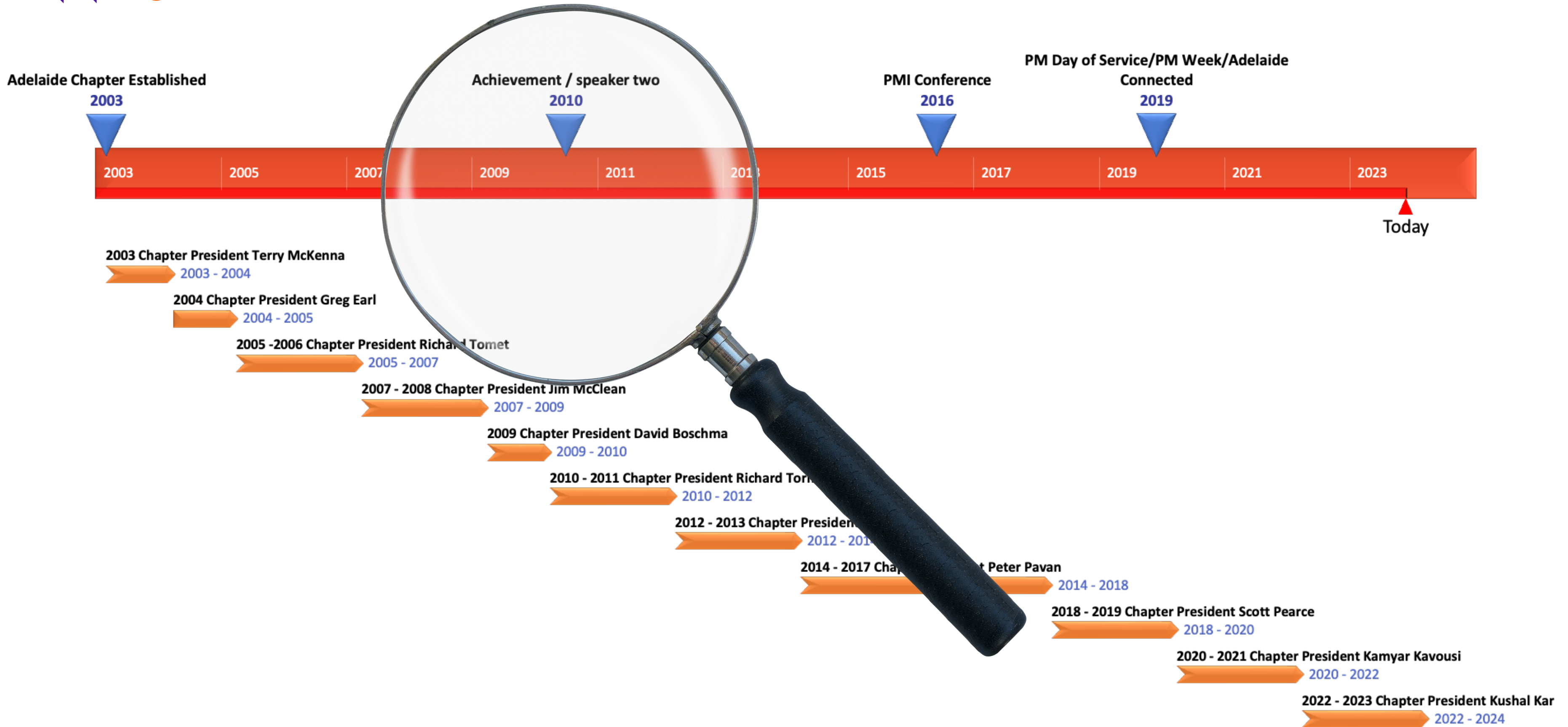



Peter Pavan

Associate Director of Industry Engagement
President (2014 - 2018)
Secretary (2011 - 2012)
PMI Adelaide South Australia



Jo Adams

Founding member of the Board in 2003
Vice President 2004 - 2006

Key Achievements During **Greg**'s Presidency



- ▶ **Greg Earl** spearheaded our Certification Program, propelling our chapter to new heights.
- ▶ Established PMP exams, forming vital partnerships with REP's.
- ▶ Under **Greg**'s leadership, PMPs grew from 5 to 130, fostering increased membership.
- ▶ **Greg**'s strategic vision enhanced professional development and community growth.
- ▶ Our gratitude to **Greg Earl** for shaping this success. Together, let's build on our achievements.

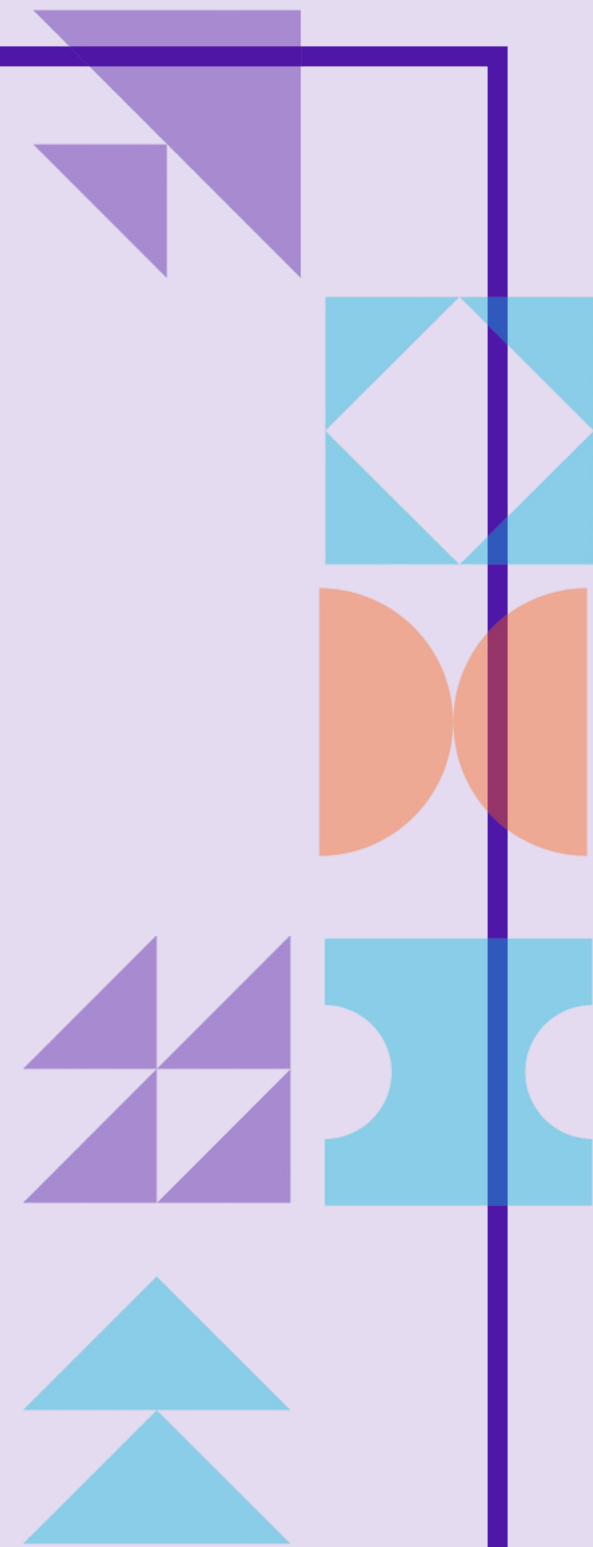

Key Achievements During Kenn's Presidency



NEWSLETTER PMI Australia/New Zealand
November 2013 Issue 1 Volume 1

Editorial | IPMD | PMI Project of the Year | Psychology of Change | SKA Program | QLD Conference
| Up to Speed | Diversity | Up & Coming | Recent News

Adelaide Desalination Project

PMI PROJECT OF THE YEAR 2013

PROJECT MANAGEMENT BASICS
Prepared for Project Outreach Program by PMI ADELAIDE CHAPTER

INITIATION PHASE
Tasks Involved:
- Define project objective & goals
- Define main tasks and project scope
- Allocate project responsibility
Key Questions:
- What am I trying to do?
- Is it realistic to accomplish and necessary?
- Which people are involved in the project?
- What are the key goals and success indicators?

PLANNING PHASE
Tasks Involved:
- Detailed scope planning and goal setting
- Define the schedule & budget constraints
- Develop Work Breakdown Structure for the project and develop communication strategy
Key Questions:
- Are my goals specific, can be measured, attainable, realistic and timely?
- How can I breakdown the activities into manageable blocks?
- How do we communicate with our teams and realize deliverables?
- What are the main risks that prevent my project success?

EXECUTION PHASE
Tasks Involved:
- Executing the project as planned, according to the WBS
- Enabling goals and achieving financial and schedule objectives
- Report quality control and responsibility to the time and cost investment?

Key Questions:
- Is the project being executed as planned?
- How do I maintain methods based on project developments?
- Is the stakeholder responsible to the time and cost investment?

A Perspective of the Adelaide Desalination Plant

The Adelaide Desalination Project (ADP) is a \$1.824 billion mega-project,

**FELLOWSHIP AWARD
- WINNER -**

Kenn Dolan
PMI Adelaide Chapter

ADAPT. CHANGE. TRANSPIRE
PMI AUSTRALIA CONFERENCE 2013 | 30 - 31 MAY | ADELAIDE

2015 Adelaide PMI Mentoring Program

PMI ADELAIDE CHAPTER JOURNEY OVER 20 YEARS

ACHIVEMENT 3

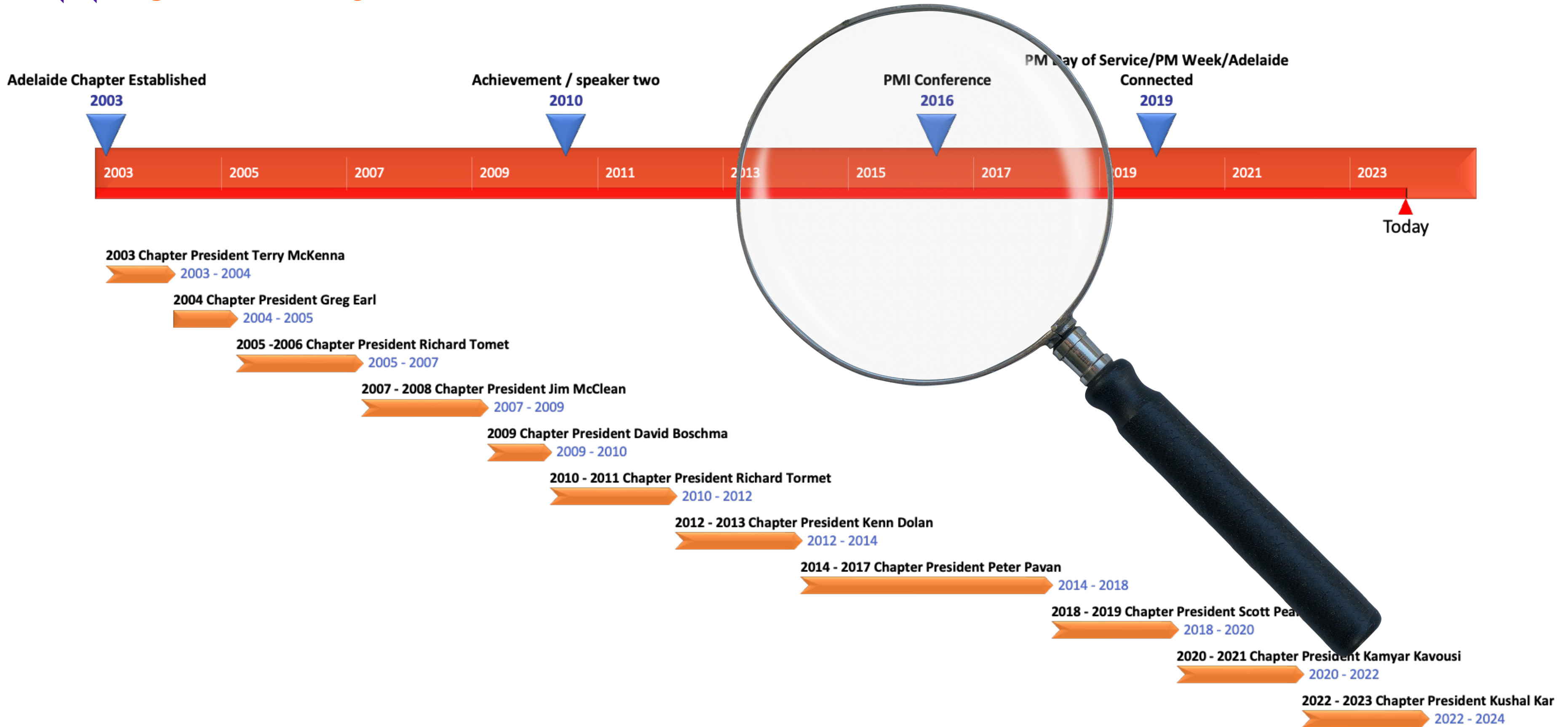

Aligning myself with a professional association (Project Management Institute and the Adelaide PMI Chapter) has helped my career flourish.

What are you waiting for?



Peter Pavan

President (2014 - 2018)

PMI Adelaide South Australia



Key Achievements During Peter's Presidency

BEST BEER
— PMI — ADL —

BEER AND BRAIN
EQUALS BETTER PROJECT MANAGEMENT PROFESSIONALS!

Learn from and help your fellow project management professionals wargame and brainstorm guided topics from one or more of our series events.

Kicking off in April Brian Murphy your events director will offer insight into every young officers learning in Military Leadership and how the same NATO principles can be applied to your leadership skill set.

This will be followed by Lachlan Mollison for an interactive session describing a leadership scenario and describing the leadership methods used to attempt to manage the situation. This will then require brain power for a discussion of what people think of the approach taken and alternative methods. This session will be closed out with a summary of alternatives and then what the results of the actual applied methods were. The aim is to generate a discussion on how to lead as a project manager from the middle of an organisation in complex situations.

If this is familiar come and help your fellow PM's out:
"My last position was a bit of a nightmare as a project manager inheriting five ongoing projects and stepping in between the operations manager who had been managing the projects and the clients. The project team was over worked, under resourced and under appreciated and the clients did not trust us and were not happy with quality or schedule delays."

The overall discussion will be moderated by Brian and allow participants to share their thoughts and insights on burning questions asked by members.

Presentations will be short in nature with the emphasis on group sharing. Don't feel like sharing - join us for a knock-off beer anyway. Audit and network.

PMI
ADELAIDE, SOUTH AUSTRALIA CHAPTER
DATE: Thursday 6th of April
Time: 6:00pm
Locations: CBD Bar (TBC)
Register: www.pmiadelaidelade.org



2-Nov-2017

ADELAIDE Connected
...What's driving our Passion & Purpose?

Thanks to our Sponsors

paxus get connected
sms Management & Technology
IBA Australia Chapter
PMI ADELAIDE, SOUTH AUSTRALIA CHAPTER

And current affiliated Associations

CHANGECONNECT
IMC INSTITUTE OF MANAGEMENT CONSULTANTS
ACS
WinRSA

PMI Adelaide - SA Chapter
Project Management Week 2017

Mon. 30/10/17 Project Initiation

Tue. 31/10/17 Project Planning

Wed. 01/11/17 Project Execution

Thur. 02/11/17 Project Monitoring & Controlling

Fri. 3/11/2017 Project Close-Out

Join us for three daily sessions from 30th Oct. to 3rd Nov. Hear from your local industry professionals, and share your knowledge and experience.

To find out more visit www.pmiadelaidelade.org

PMI
ADELAIDE, SOUTH AUSTRALIA CHAPTER



ADAPT. CHANGE. DISRUPT.
PMI AUSTRALIA CONFERENCE 2016 | 30 - 31 MAY | ADELAIDE CONVENTION CENTRE

Register at PMIAC.ORG.AU

Speakers:

- Peter Taylor, Head of Global PMO, Kronos, UK
- Air Cdre. Christine Tobson, Director General Supply Chain, Department of Defence
- Kate Christiansen, Author, The Adaptive Organisation
- Dr Lynda Bourne, CEO & Managing Director, Stakeholder Management
- Marina Pullin, Managing Director, MCB
- Dom Price, Head of R&D Program Management, Atlassian
- Derrick McManus, Ex-Sniper, Tactical Diver, SA Police STAR Group
- Vinh Giang, Entrepreneur of the Year, Magician and coach
- Dr Stefan Hajkovic, Senior Principal Scientist, CSIRO

Sponsors: allaboutXpert, paxus get connected, Atlassian, mindajation

PMI ADELAIDE CHAPTER JOURNEY OVER 20 YEARS

ACHIVEMENT 4

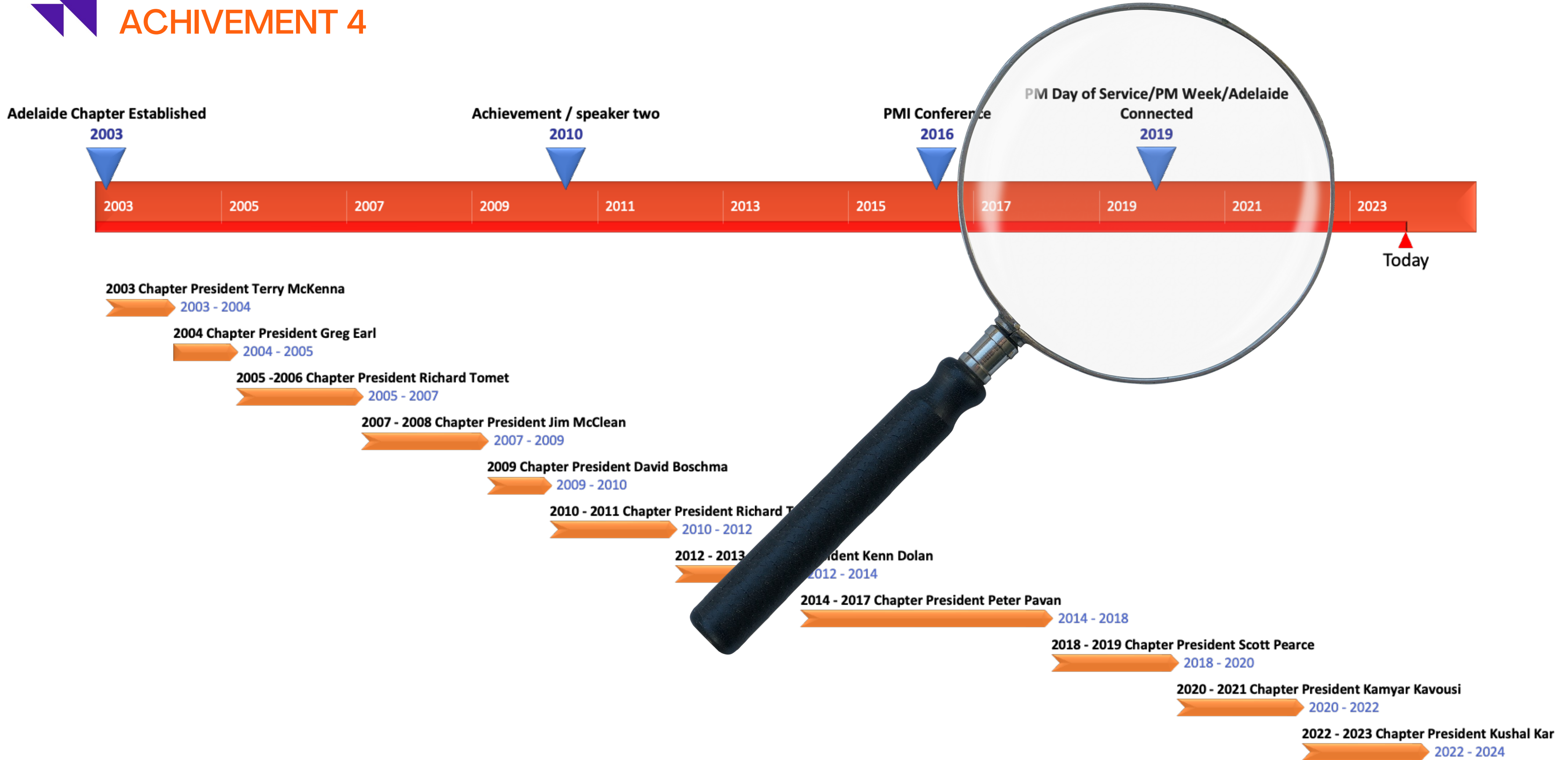



Scott Pearce

President (2018 - 2020)

PMI Adelaide South Australia



Kaymar Kavousi

President (2020 - 2022)

PMI Adelaide South Australia

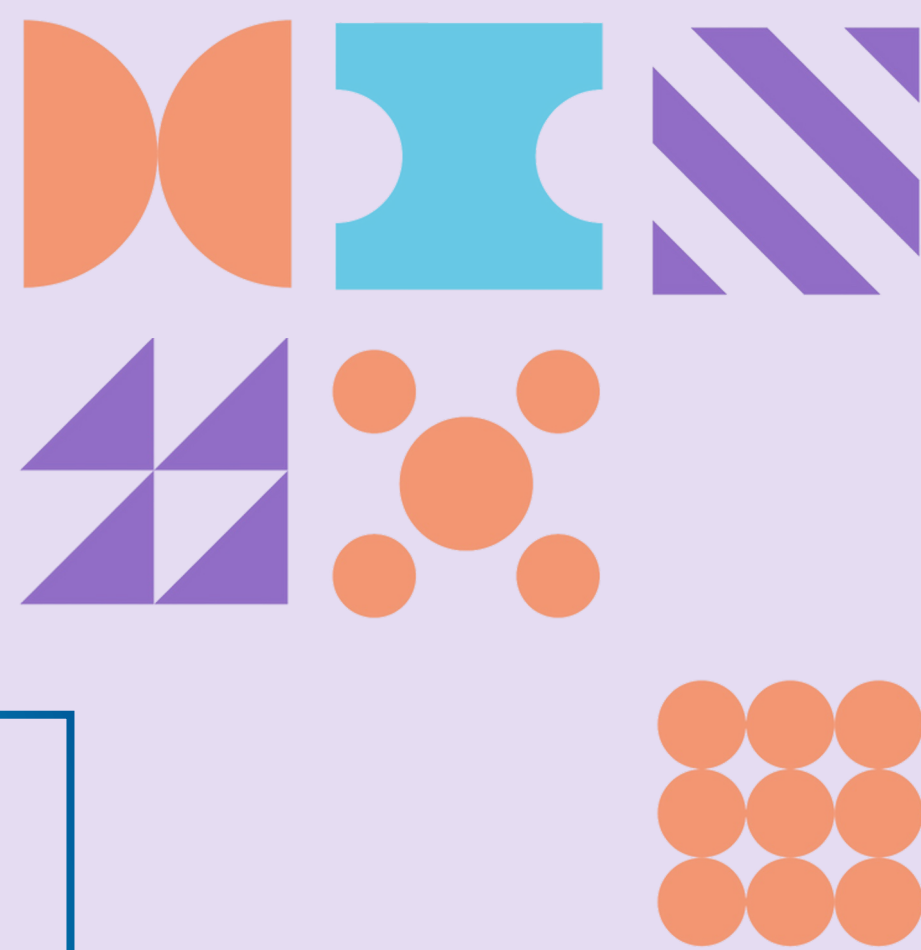

TAKE A BREAK...

Even the best project plans include a 'Gantt' chart for coffee and a Project Management pause for sanity!

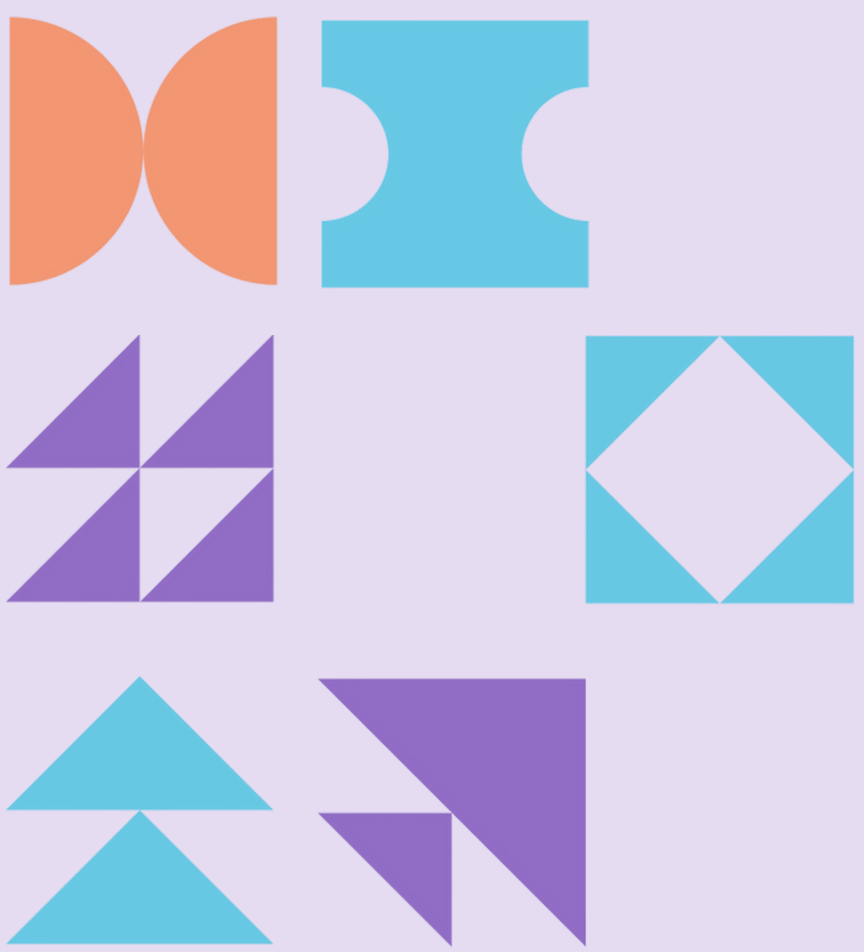

WWW.PMIADELIAD.E.ORG





SA Water is a successful, modern water utility that is wholly owned by the Government of South Australia.

SA Water provides services to around 1.7 million South Australians.

SA Water:

- ▶ supply water,
- ▶ remove sewage from homes and businesses,
- ▶ treat sewage and wastewater,
- ▶ recycle some wastewater.



Project Management Institute.
Adelaide, South Australia



www.sawater.com.au





Project Management Institute.
Adelaide, South Australia

Learn more about leading IT Recruitment agency Paxus, our parent company Adcorp, and how to join our team.

Paxus is a leading IT recruitment agency in Australia and our experience spans over 50 years. We work with businesses of every scale to source specialist talent and partner with top industry associations to ensure we operate at the highest ethical standards.



www.paxus.com.au

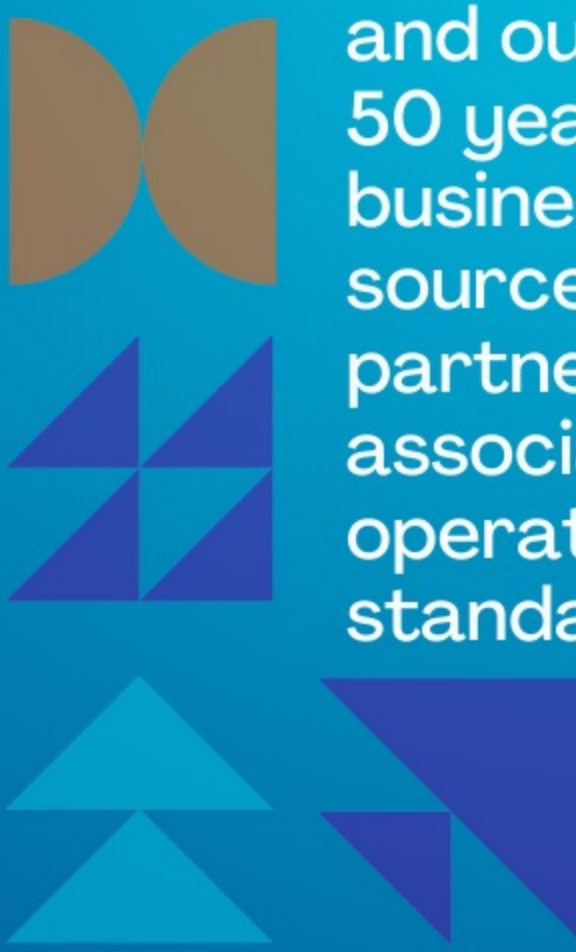

”

Adelaide chapter has crossed +350 membership mark again and well placed to achieve 2023 Q4 milestones.

As a representative of the Chapter volunteer group, I would like to thank all chapter supporters, partners, colleagues and PMI Global.

“

Kushal Kar

President (2022 - 2023)

PMI Adelaide South Australia



OUR DOOR PRIZES...

are like well-executed projects -
you never know what surprises
(and P.M.I - Pretty Marvelous
Items) you'll find!





THANK YOU

for 20 years of inspiration, innovation,
and excellence! Here's to the next
chapter of success together.

